CAMPUS GUIDE

THE GEORGE WASHINGTON UNIVERSITY

WASHINGTON 6, D. C.

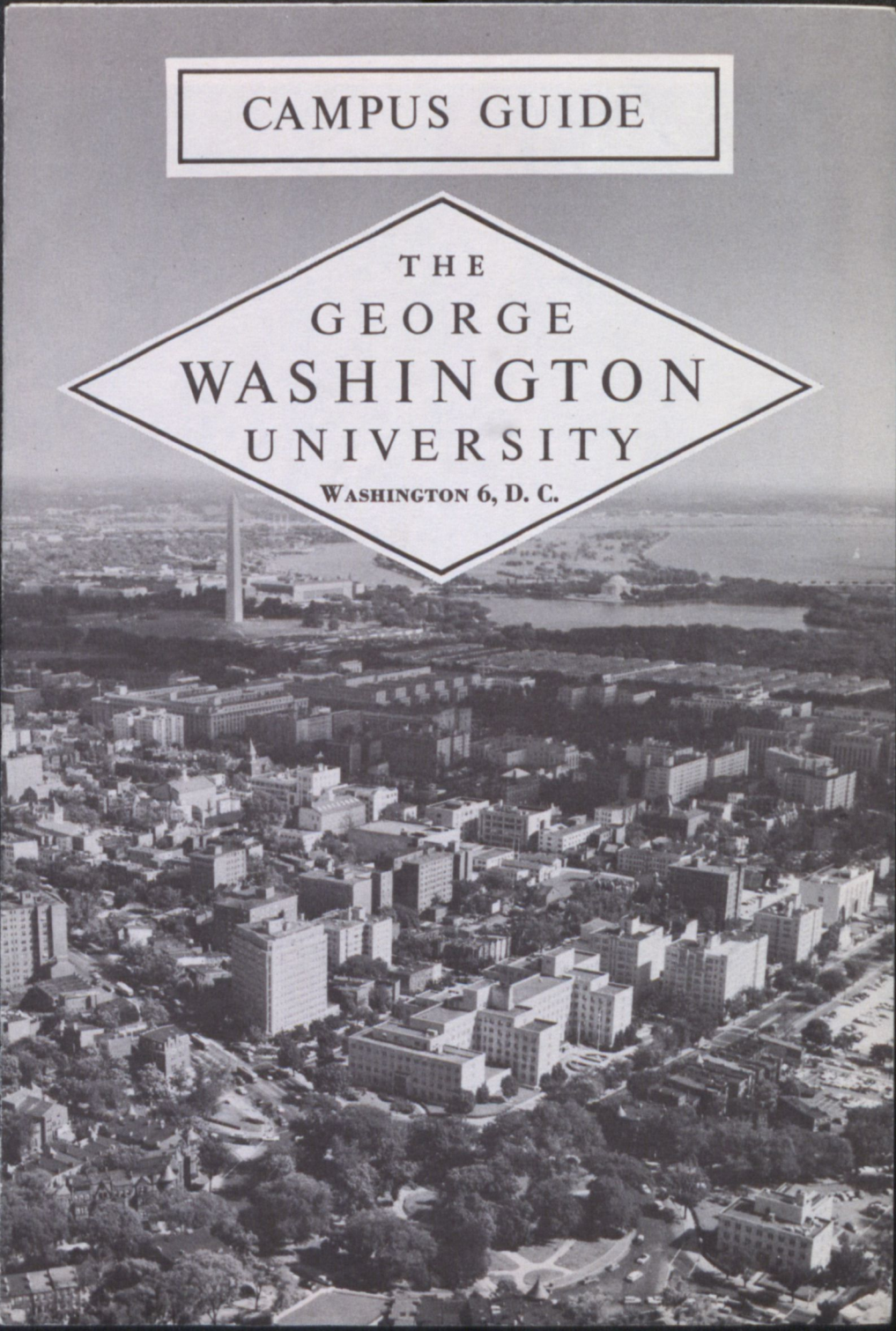

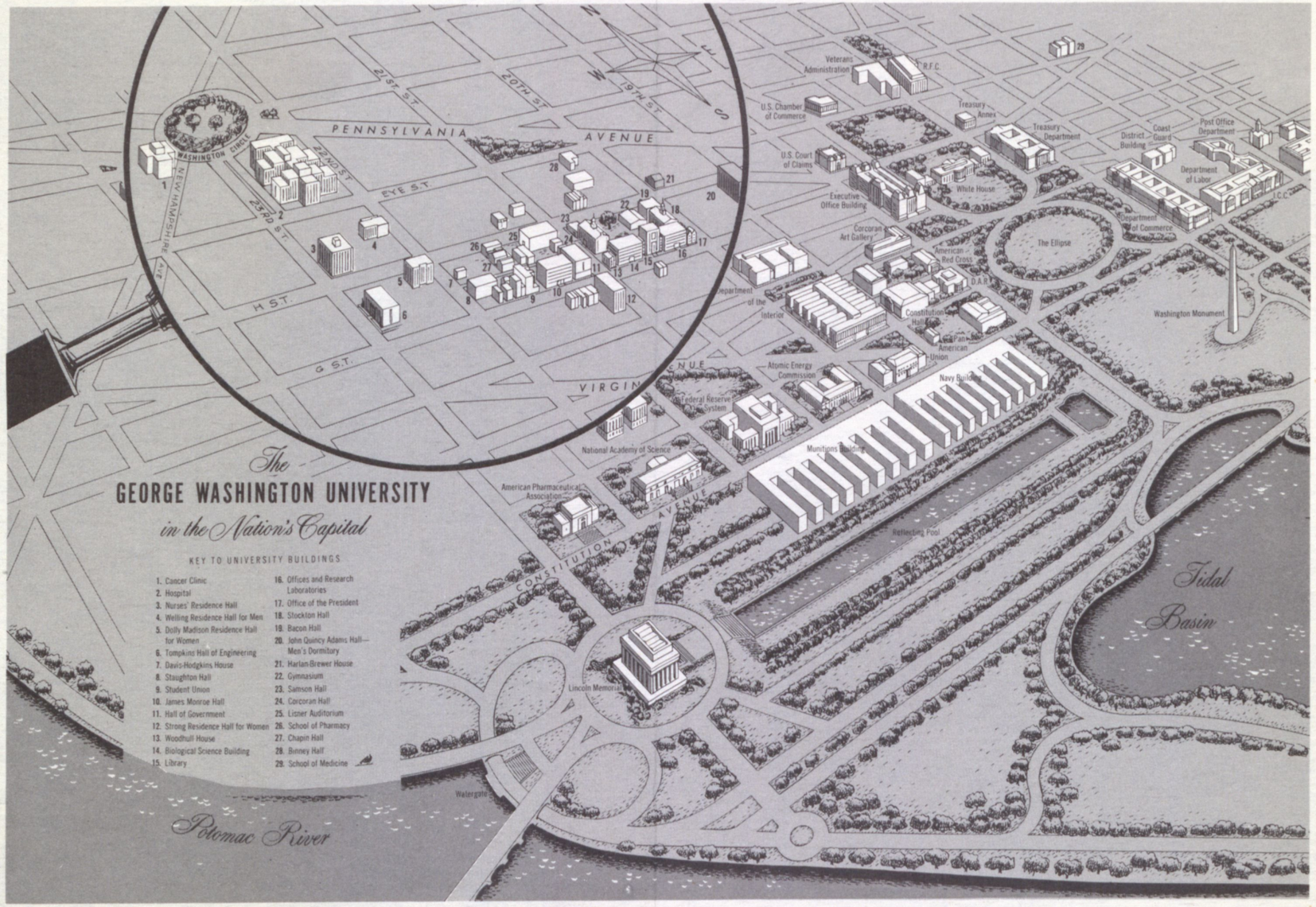

BUILDINGS

John Quincy Adams Hall, 730 Nineteenth Street. Residence hall for men.

Bacon Hall, 2000 H Street. Offices of the deans of the Graduate Council and the Dean for Sponsored Research, the Assistant to the President, the Development Division, the Forensic Medicine Institute, the Management Research Group, the Educational Counselor; offices and lounge for the Law Faculty; the Alumni Office; reception rooms for alumni.

Binney Hall, 2018 Eye Street. Offices, classrooms and laboratories of the Reading Clinic.

John C. Calhoun Hall, 2100 Eye Street. Residence hall for men.

Chapin Hall, 2128 H Street (rear). Offices and classrooms of the Air Force ROTC.

Corcoran Hall, 725 Twenty-first Street. Offices of the Treasurer; the Cashier; the departments of Chemistry and Physics; the Chemistry Research Project; chemistry and physics laboratories; classrooms.

William H. Crawford Hall, 2119 H Street. Residence hall for students.

Davis-Hodgkins House, 731 Twenty-second Street. Offices and lounges of engineering students' organizations.

Everglades Apartments, 2223 H Street. Residence hall for nurses.

Faculty Club House, 714 Twenty-first Street.

Gymnasium, 2010-12 H Street.

Hall of Government, 710 Twenty-first Street. Offices of the Dean of the School of Government, Business, and International Affairs; the departments of Accounting, Business and Public Administration, Economics, History, Political Science, and Statistics; Offices of the Air Force Advanced Management Program and Navy Graduate Financial Management Program; classrooms.

Harlan-Brewer House, 1923 H Street. Offices of law student organizations, lounges, reading rooms.

Hospital Care and Hospitalization, 816 Twenty-first Street.

Hospital Staff Office Building, 818 Twenty-second Street.

Hospital and Outpatient Department, Washington Circle.

International House, 2110 G Street, Club rooms, offices of the Advisor to Foreign Students and the Chairman of the Committee on Scholarships.

Lisner Auditorium, 730 Twenty-first Street. The Auditorium; Lisner Lounge; offices and class rooms of the Department of Speech, the Speech Clinic, the housing officer; Athletic Ticket Office.

Dolly Madison Hall, 736 Twenty-second Street. Residence hall for women.

James Monroe Hall, 2115 G Street. Offices of the deans of Columbian College of Arts and Sciences, the Division of University Students, the School of Education; the departments of Education, English (English and American Literature), Germanic Languages, Journalism, Mathematics, Psychology, Secretarial Studies; classrooms.

Parking for Hospital staff and visitors, Twenty-third and Eye Streets.

Parking for students. Twenty-third and H Streets.

Office of the President, 2003 G Street. Offices of the President, Provost and Dean of Faculties, Associate Dean of Faculties, Administrative Secretary; Department of Classical Languages.

Placement Office, 2114 G Street.

Samson Hall, 2036 H Street. Comptroller's Office; offices of the departments of Chemistry, Geology, and Physics.

School of Medicine, 1335-1339 H Street. Offices of the Dean and Staff of the School of Medicine; the Medical Library; laboratories; lecture rooms; research laboratories; student and faculty lounges; and University Medical Bookstore.

Sorority Halls:
2129 G Street. Apartments of Pi Beta Phi, Chi Omega, Sigma Kappa, Alpha Delta Pi, Delta Zeta, Zeta Tau Alpha, and Kappa Kappa Gamma sororities.
2131 G Street, Apartment of Delta Gamma sorority.
802 Twenty-first Street. Apartment of Phi Sigma Sigma Sorority.
2112 G Street. Apartments of Kappa Alpha Theta and Kappa Delta sororities.

Staughton Hall, 707 Twenty-second Street. Offices and laboratories of the Navy Logistics Research Project.

Stockton Hall, 700 Twentieth Street. Law School; offices of the Dean and Faculty of the Law School; Law Library; and lecture halls.

Hattie M. Strong Hall, 620 Twenty-first Street. Residence hall for women.

Student Union, 2125 G Street. Offices of student organizations, student cafeteria and snack bar, reading room, lounge, game and music room, and the "Lost and Found" Office.

Tompkins Hall of Engineering, 725 Twenty-third Street. Offices of the Dean of the School of Engineering; the departments of Civil, Electrical, Mechanical Engineering; the programs in Engineering Administration, Engineering Science, and Metrology; the Center for Measurement Science; Electronics Research Project; Computers Research Project; National Aeronautics Space Administration; Engineering testing laboratories, general laboratories, drafting rooms, and classrooms.

University Book Store, 2120 H Street.

University Library, 2023 G Street. The library, rooms of the Board of Trustees, Faculty Conference Rooms, classrooms, office of the Dean of the National Law Center.

The Helen L. and Mary E. Warwick Memorial Building, 2300 K Street. Diagnostic and treatment rooms, and research laboratories of the George Washington University Cancer Clinic.

Welling Hall, 814 Twenty-second Street. Residence hall for men.

Woodhull House, 2033 G Street. Office of the Director of Activities for Women; meeting rooms for student activities.

Building A. 2026 G Street. Offices of the Department of Romance Languages.

Building B, 2024 G Street. Offices, laboratories, and classrooms of the Department of Home Economics.

Building C, 2029 G Street. Offices of the Registrar and the Director of Admissions; offices and laboratories of the departments of Botany, Geology, and Zoology; languages laboratory; classrooms.

Building D, 2013 G Street. Office of the Business Manager; Human Resources Research Office; mail room.

Building E, 2003 G Street. Offices of the President, Provost and Dean of Faculties, Associate Dean of Faculties, Administrative Secretary; office of the Department of Classical Languages.

Building F, 706 Twentieth Street. Offices of the Dean of the College of General Studies.

Building G, 712 Twentieth Street. Offices of the departments of English (Composition section); Academic Editor.

Building H, 714-16 Twentieth Street. Offices and locker rooms of the Department of Physical Education for Women.

Building I, 2135 G Street. Offices, classrooms, laboratories of the Department of Geography.

Buildings J and L, 2131 and 2129 G Street (rear). Classrooms and locker rooms of the Department of Physical Education for Women.

Building K, 817 Twenty-third Street. Physical Education for Women: classrooms, playing court, locker rooms, offices.

Buildings M and N, 716-18 Twenty-first Street. Offices of the departments of Slavic Languages and Philosophy; offices and laboratories of the Testing and Counseling Center.

Building O, 2106 G Street. Offices of the Department of Religion and University Chapel.

Building P, 2108 G Street, Offices of the Student Health Service and the Dean of the Division of Special Students.

Building Q, 2029 H Street. Offices of the Director of Veteran's Education, Director of Activities for Men, and Superintendent of Maintenance.

Building R, 2027 H Street. Offices of the Director of Men's Athletics and the Athletic Staff.

Building S, 2025 H Street. Offices of the Department of Physical Education for Men and Public Relations.

Building T, 2110 G Street. Offices of the Dean of the Summer Sessions, Chairman of the Committee on Scholarships; International House (see International House).

Building U, 729 Twenty-second Street. Driver Behavior Research Project.

Building V, 2114 H Street. Research laboratories of the Department of Physics.

Building W, 2128 H Street. Offices of the Dean and Faculty of the School of Pharmacy; pharmacy laboratories; classrooms.

Building X, 2107 H Street. Offices of the departments of Art; and Sociology and Anthropology; Music Programs; Population Research Project; Faculty offices.

Building Y, 802 Twenty-first Street. Offices of the Department of Business and Public Administration; Center for Behaviorial Sciences.

Building Z, 708 Twenty-second Street. Offices of the Patent, Trade-Mark, and Copyright Foundation; Patent, Trade-Mark, and Copyright Journal of Research and Education.

C. 1953

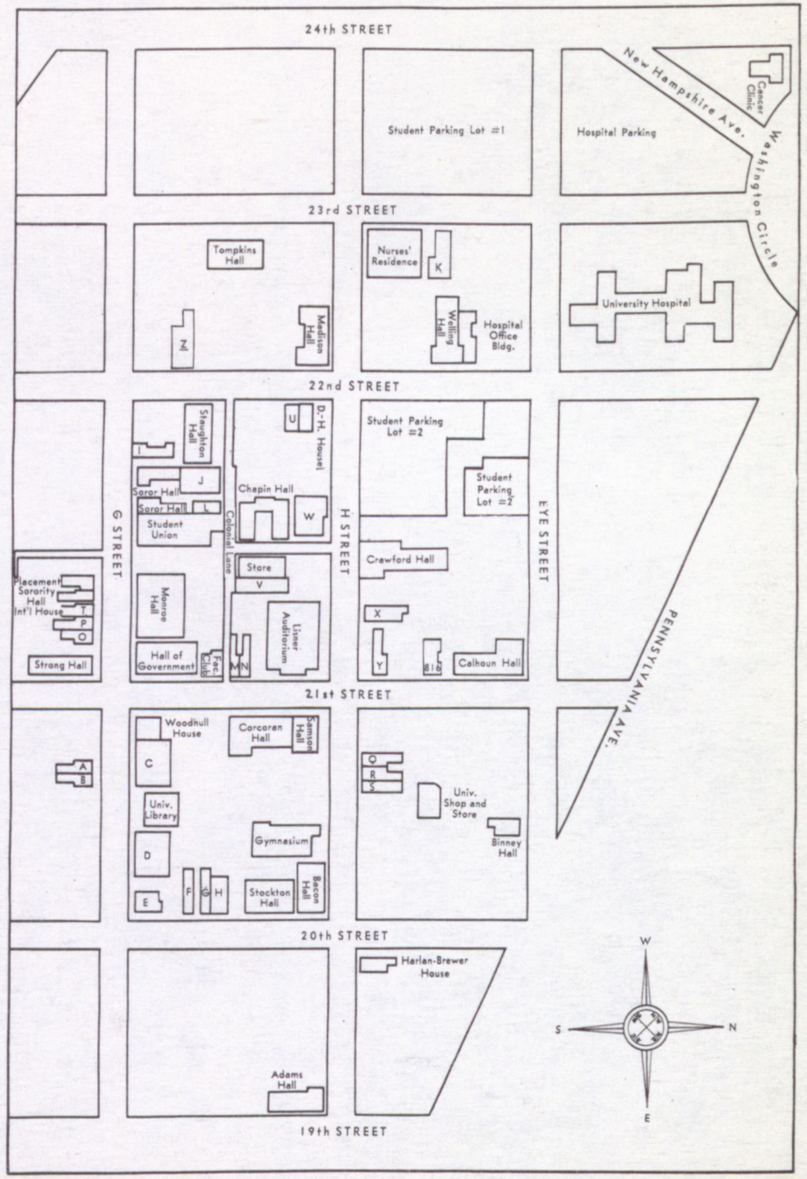

CAMPUS GUIDE

THE GEORGE WASHINGTON UNIVERSITY
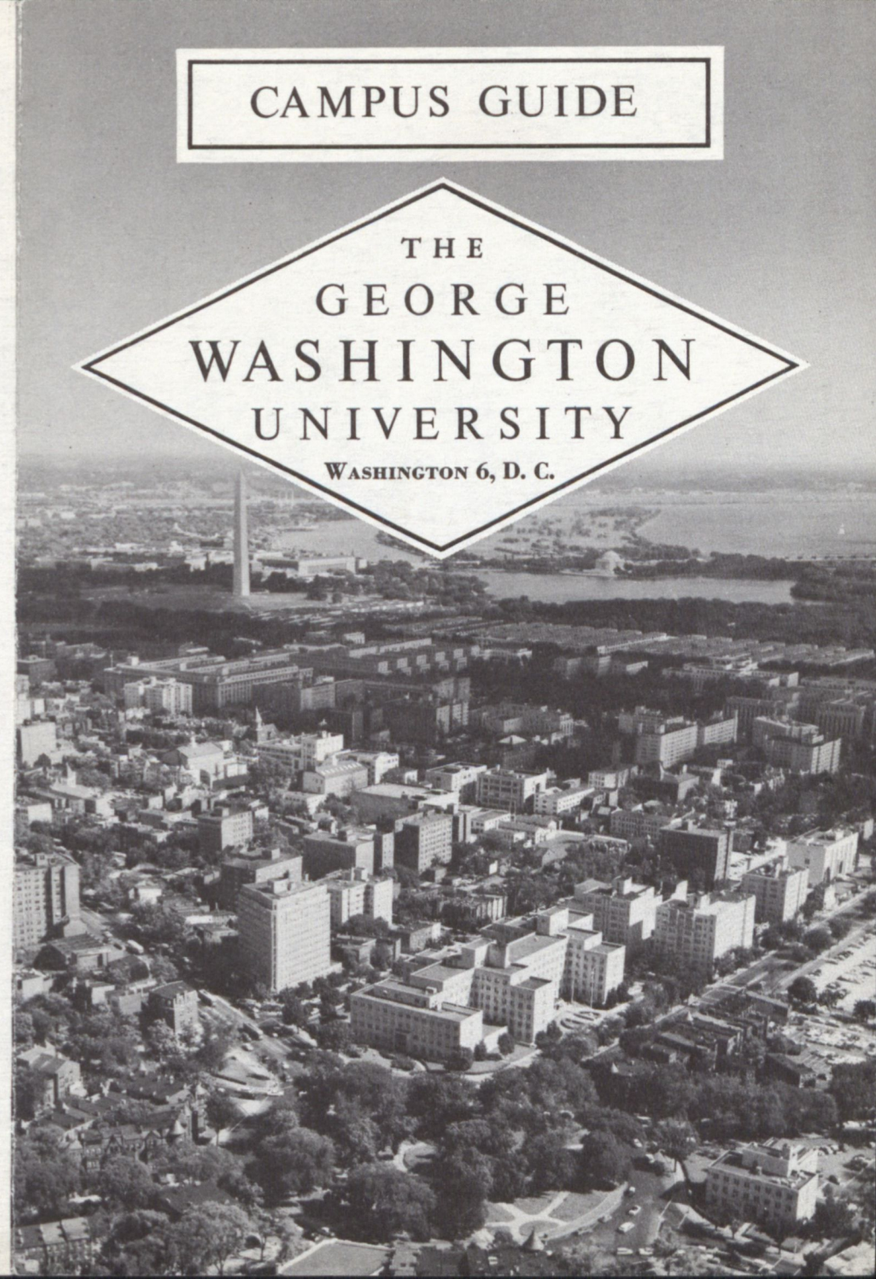
WASHINGTON 6, D. C.